

CONFIDENTIAL



UNIVERSITI TUN HUSSEIN ONN MALAYSIA

**FINAL EXAMINATION
SEMESTER II
SESSION 2017/2018**

COURSE NAME : NETWORK AND DATA
COMMUNICATION
COURSE CODE : BIT 20703
PROGRAMME CODE : BIT
EXAMINATION DATE : JUNE/JULY 2018
DURATION : 3 HOURS
INSTRUCTION : ANSWER ALL QUESTIONS

TERBUKA

THIS QUESTION PAPER CONSISTS OF SEVEN (7) PAGES

CONFIDENTIAL

SECTION A

Instruction: Choose the BEST answer for each of the following questions.

Q1 Which one **NOT** a valid mask?

- A. 255.255.255.254
- B. 255.255.224.0
- C. 255.250.0.0
- D. All of the above

Q2 What is the subnet address for host 12.2.2.127/16?

- A. 12.2.0.0
- B. 12.2.2.0
- C. 12.2.2.112
- D. None of the above

Q3 Currently, a host is 126.2.2.64/8 in the current network. The organization needs 10 subnets. What is a suitable subnet prefix length and borrow bits for this organization?

- A. /9 or 1 borrow bit.
- B. /10 or 2 borrow bits.
- C. /11 or 3 borrow bits.
- D. None of the above.

Q4 An IPv6 address can have up to _____ hexadecimal digits.

- A. 16
- B. 32
- C. 8
- D. 64

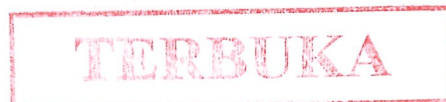

- Q5** Numbers ranging from 49,152 to 65,535 can be used as temporary or private port numbers. They are called the _____ ports.
- A. well known
 - B. registered
 - C. dynamic
 - D. static
- Q6** Which term shows Gigabit Ethernet over Unshielded Twisted Pair?
- A. 1000BaseSX.
 - B. 1000BaseCX.
 - C. 1000BaseT.
 - D. None of the above.
- Q7** Which standardization organization is responsible for the 802.3 standard?
- A. The International Standards Organization (ISO).
 - B. The International Telecommunications Union (ITU).
 - C. The Institute of Electrical and Electronics Engineers (IEEE).
 - D. None of the above.
- Q8** The length of Media Access Control (MAC) address is of _____ .
- A. 36 bits
 - B. 42 bits
 - C. 48 bits
 - D. 96 bits
- Q9** Which of the following is **NOT** a network device?
- A. Gateway.
 - B. Linux.
 - C. Router.
 - D. Firewall.

TERBUKA

Q10 What is the use of a ping command?

- A. To view the delay time.
- B. To test the device on the network is reachable.
- C. To view router hops.
- D. All of the above.

(20 marks)

TERBUKA

SECTION B

Q11 Answer the followings:

- (a) Illustrate the mapping between Open System Interconnection (OSI) layers to TCP/IP model.
- (b) Illustrate Protocol Data Unit (PDU) for OSI layers.
- (c) Explain the Internet Protocol Version 6 (IP Version 6).
- (d) Explain why IPv6 is recommended for Internet of Things (IoTs).
(20 marks)

Q12 Given the following information:

IP Address : 172.16.0.0
Subnet Mask : 255.255.240.0

Answers the following question.

- (a) Calculate all the usable subnets for this IP address. Show your work.
(10 marks)
- (b) List down all the first, last and broadcast IP addresses for all the valid subnets.
(10 marks)

TERBUKA

Q13 Write suitable Internetwork Operating System Commands (IOS) for configuring CISCO ROUTER A .

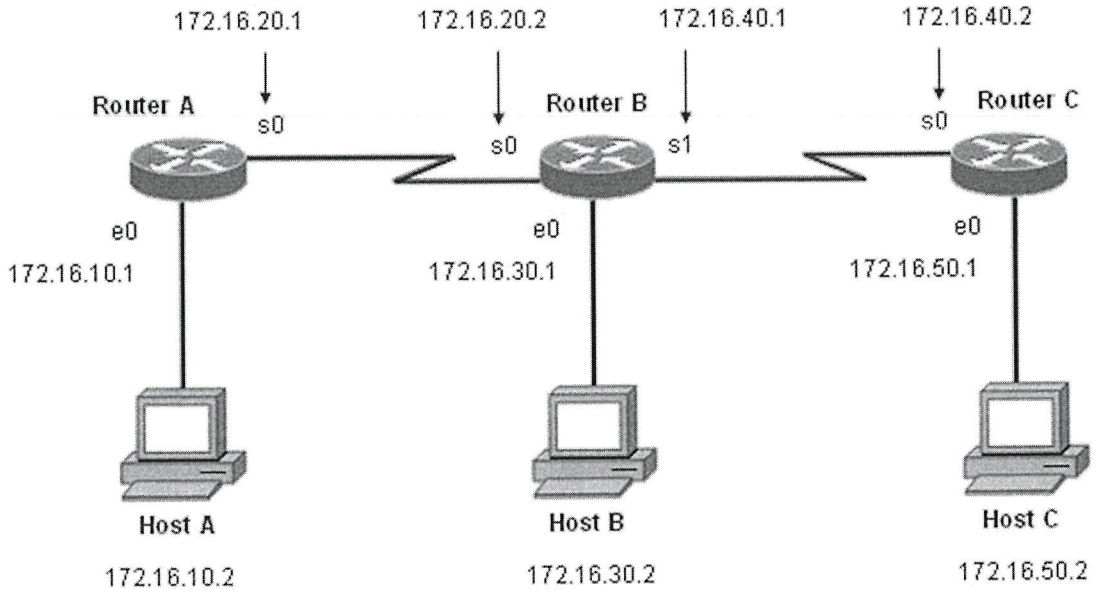

Figure Q13

- (a) Command for entering User Privilege Mode. (2 marks)
- (b) Command for entering Global Privilege Mode. (2 marks)
- (c) Command for entering Interface E0 Mode. (2 marks)
- (d) Command for setting E0 with IP address 172.16.10.1 and default subnet. (2 marks)
- (e) Command for activating Interface GE0/0. (2 marks)
- (f) Command for saving current configuration. (2 marks)
- (g) Command for setting Serial0 with IP address 172.16.20.1. (2 marks)
- (h) Command for activating interface Serial0/0. (2 marks)



- (i) Command for setting the clock rate of 128 000 bits per seconds. (2 marks)
- (j) Command for viewing all the IOS command saved in running-config. (2 marks)

Q14 Prepare a Quotation report for an implementation of a simple network (using structured cabling) based on the information given below:

- Total Nodes - 100
- Horizontal cabling - RM200.00 per node (inclusive of face plate, conduit, trunking and labour charge)
- Patch Panel and Ring Management (48 ports) - RM300.00 per unit
- Patch Panel and Ring Management (24 ports) - RM280.00 per unit
- HP Switch (24 ports) - RM3000.00 per unit
- CISCO Router - RM15,000.00 per unit
- Patch Cord (1 meter) - RM10.00 per unit
- Patch Cord (3 meter) - RM20.00 per unit
- Cross Cable (1 meter) - RM10.00 per unit
- IT RACK - RM400.00 per unit

Please include sketch of network diagram and costing detail in your quotation report.

(20 marks)

- END OF QUESTION -

TERBUKA