

**CONFIDENTIAL**



**UTHM**

Universiti Tun Hussein Onn Malaysia

**UNIVERSITI TUN HUSSEIN ONN MALAYSIA**

**FINAL EXAMINATION  
SEMESTER I  
SESSION 2018/2019**

COURSE NAME : MECHANICAL AND ELECTRICAL SYSTEM  
COURSE CODE : BFC32602  
PROGRAMME CODE : BFF  
EXAMINATION DATE : DECEMBER 2018 / JANUARY 2019  
DURATION : 2 HOURS  
INSTRUCTION : ANSWER ALL QUESTIONS.  
**DO NOT BRING THIS QUESTION PAPER OUT OF THE EXAMINATION HALL.**

THIS QUESTION PAPER CONSISTS OF **SIXTEEN (16)** PAGES

**CONFIDENTIAL**

TERBUKA

**SECTION A**

*Answer all questions in an OMR form provided (total marks = 80).*

- Q1** Based on the following items, choose the **CORRECT** scopes of building operation systems.
- A. HVAC, utilities, plumbing system and fire protection system
  - B. Electrical power, lighting and communication systems
  - C. Building transportations, processing and special systems
  - D. Gas pipelines, fire alarm and special systems
- Q2** What is the main function of the building system?
- A. To shelter the building occupants from rain, wind, snow and sun
  - B. To shelter the building occupants from harsh conditions from outside of the building
  - C. To create consistent and more productive indoor environment for the occupants
  - D. To show the living standards of the occupants and protect them from thief
- Q3** IBMS is the short form for \_\_\_\_\_.
- A. Integrated Building Maintenance System
  - B. Integrated Building Monitoring System
  - C. Integrated Building Mechanical System
  - D. Integrated Building Management System
- Q4** What is the most important factor to be considered during the design and construction stages before deciding the types of mechanical and electrical system to be installed in a building?
- A. Global environment
  - B. Space planning
  - C. Construction cost
  - D. Architectural design
- Q5** Which of the followings is **TRUE** about temperature?
- A. A measure of rate at which work is done
  - B. The heat energy absorbed or released from a substance during a change of state, with no change of temperature
  - C. The measure of heat energy required to increase the temperature of a unit quantity of a substance by a unit of temperature
  - D. A physical property that underlies the common nations of hot and cold

JABATAN TEKNOLOGI BANGUNAN MALAYSIA



- Q6** Heat transfer mechanisms can be divided into 3 broad categories, i.e., conduction, convection and radiation. Heat transfer by convection happens when
- A. the kinetic energy is transferred between particles or groups of particle at the atomic level
  - B. energy is being transport through electromagnetic waves
  - C. two different materials in touch with each other and the component with higher temperature transferred the heat to the component with lower temperature
  - D. physical movement of the molecules from one place to another in natural way due to temperature gap or density differences
- Q7** A new resort will be constructed very close to the Tioman beach. As an engineer, you need to propose the suitable thermal properties of wall and roofing material to the resort owner in order to ensure the indoor comfort of the resort. R-value is an important parameter for thermal insulation performance of wall and roof. The comfort of indoor environment can be efficiently achieved by employing \_\_\_\_\_ insulating materials.
- A. low R-value
  - B. fractional R-value
  - C. high R-value
  - D. restricted R-value
- Q8** Once the heat is extracted from a moist air, it will change the water air vapour into liquid. This process is described as \_\_\_\_\_.
- A. Radiation
  - B. Evaporation
  - C. Convection
  - D. Condensation
- Q9** Which of the followings refers to the official unit of heat energy?
- A. Watt
  - B. Joule
  - C. Kilowatt
  - D. Gigajoule
- Q10** If the indoor temperature of a multipurpose hall is increased to 36°C, what is the action that can be considered for maintaining an acceptable level of human comfort inside the hall?
- A. Lowering the humidity
  - B. Lowering the lighting intensity
  - C. Limiting the circulating of the air supply
  - D. Decreasing the ventilation rate

TERBUKA

**Q11** A 100mm thick plastered brickwall consists of 13mm thick external plastered wall and 13mm thick internal plastered wall. Based on information below, calculate the total thermal resistance of the brick wall.

Thermal conductivity of plastered brickwork	: 0.77 W/m K
Thermal conductivity of external plastered wall	: 0.57 W/m K
Thermal conductivity of internal plastered wall	: 0.57 W/m K
External surface (o/s) resistances	: 0.040 m <sup>2</sup> K/W
Internal surface (o/s) resistances	: 0.130 m <sup>2</sup> K/W

- A. 0.346 m<sup>2</sup>K/W
- B. 0.346 W/ m<sup>2</sup>K
- C. 0.304 W/ m<sup>2</sup>K
- D. 0.350 m<sup>2</sup>K/W

**Q12** Calculate the U-value for a cavity wall with a 110mm thick brick outer leaf (k-value = 0.77W/mK), 50mm of clear cavity (0.18 m<sup>2</sup>K/W), 40mm of insulation board (0.025 W/mK), then a 115mm high performance concrete block inner leaf (0.11W/mK) with a 15mm layer of lightweight plaster (0.18W/mK). Assume that the thermal resistances for the internal and external surface are 0.12 m<sup>2</sup>K/W and 0.06 m<sup>2</sup>K/W.

- A. 0.34 W/m<sup>2</sup>K
- B. 0.32 W/ m<sup>2</sup>K
- C. 0.30 W/ m<sup>2</sup>K
- D. 0.31W/ m<sup>2</sup>K

**Q13** A conference room with a size of 18 m x 6 m x 3.6 m is supplied with fresh air at the rate of 15 air changes per hour (ACH) using a fan to improve the room indoor air quality (IAQ). The air leaving the room using square duct at a velocity of 9 m/s. Calculate the volumetric flow rate of the supplied air.

- A. 1.45 m<sup>3</sup>/s
- B. 1.55 m<sup>3</sup>/s
- C. 1.60 m<sup>3</sup>/s
- D. 1.62 m<sup>3</sup>/s

**Q14** What is the best orientation for the buildings in Malaysia in order to maximize the natural ventilation and minimize the sun's radiation at the same time?

- A. The building longest wall is placed off the cardinal (north-south) direction.
- B. The building longest wall is placed off the cardinal (east-west) direction.
- C. The building shortest wall is placed off the cardinal (north-south) direction.
- D. The building shortest wall is placed off the cardinal (east-west) direction.

TERBUKA

**Q15** During winter season, the stack effect driven the warmer air inside the building to \_\_\_\_\_ area and create the negative indoor pressure at the \_\_\_\_\_ area which then filled by the colder air from the outside of the building.

- A. upper, upper
- B. bottom, upper
- C. upper, bottom
- D. bottom, bottom

**Q16** Perfect ventilation highly depends on the following factors, **EXCEPT**

- A. Floor area
- B. Relative humidity
- C. Air purity
- D. Air temperature

**Q17** Which of the followings are **TRUE** about the types of fire fighting agent if fires that involve combustible metals, such as sodium, magnesium, and potassium?

- I. Water
  - II. Halon
  - III. CO<sub>2</sub>
  - IV. Dry Chemical Powder
- 
- A. All of the above
  - B. II and III
  - C. I, III and IV
  - D. IV only

**Q18** All of the followings are examples of passive fire protection, **EXCEPT**

- A. Building utilization
- B. Compartmentation
- C. Portable fire extinguisher
- D. Mean of escape

**Q19** An escape route or an exit route as a continuous and non-obstructed path of exit travel from any point within a workplace to a safety place. What are the factors that influence the design and construction of the exit routes?

- I. Exit routes must be permanent parts of the workplace
- II. Exit discharges must lead directly outside
- III. Exit route doors must be unlocked from the inside
- IV. Side-hinged exit doors must be used to connect rooms to exit routes



- A. All of the above
- B. II and III
- C. I, III and IV
- D. IV only

**Q20** Which of the followings are **TRUE** about the requirements of the exit?

- I. Exits must be separated by fire resistant materials
- II. Exits are permitted to have only those openings necessary to allow access to the exit from occupied areas of the workplace
- III. Objects that project into the exit must reduce its width
- IV. Openings must be protected by a self-closing, approved fire door that remains closed or automatically closes in an emergency

- A. All of the above
- B. II and III
- C. I, II and IV
- D. IV only

**Q21** Which of the followings are **NOT TRUE** about good building design with fire safety measure?

- I. Provide adequate fire appliances, fire hydrants and other facilities to assist fire and rescue personnel
- II. Constructing the exterior of a building so that the fire likely to spread to it from another burning building
- III. Selecting materials for the construction which will promote the spread of fire or generates hazardous smokes.
- IV. Providing adequate and safe escape route for the occupants of the building

- A. All of the above
- B. II and III
- C. I, II and IV
- D. IV only

TERBUKA

**Q22** Which of the followings best describe the differences between escalator and walkalator?

- I. Escalator is a vertical transport equipment that efficiently moves people or goods between floors of a building, vessel or other structure meanwhile walkalator is a slow moving conveyor mechanism that transports people, across a horizontal or inclined plane, over a short to medium distance.
- II. Escalator is a conveyor transport device for carrying people between floors of a building meanwhile walkalator is a slow moving conveyor mechanism that transports people, across a horizontal or inclined plane, over a short to medium distance.
- III. Escalator is a conveyor transport device for carrying people between floors of a building with maximum angle of inclination of the horizontal floor level is 30 degrees meanwhile walkalator is a slow moving conveyor mechanism that transports people, across a horizontal or inclined plane, over a short to medium distance with the steps lay flat.
- IV. Escalator is a slow moving conveyor mechanism that transports people, across a horizontal or inclined plane, over a short to medium distance, meanwhile walkalator is a vertical transport equipment that efficiently moves people or goods between floors of a building, vessel or other structure.

- A. All of the above
- B. II and III
- C. I, II and IV
- D. III and IV

**Q23** The followings are the advantages of the hydraulic elevators, **EXCEPT**?

- I. Eliminating rooftop structure
- II. No pulleys of driving sheave
- III. Large machine room and can be located at some distance from the shaft
- IV. Acceleration and travel is very smooth

- A. All of the above
- B. I only
- C. III only
- D. II and IV

**Q24** Electricity is a basic part of nature and it is one of most widely used forms of energy. Which of the followings are classified as renewable energy?

- I. Wind power and solar power
- II. Hydropower and coal power plant
- III. Petroleum and natural gas
- IV. Nuclear power and wind power

- A. None of the above
- B. All of the above
- C. I only
- D. IV only



**Q25** All of the followings are **TRUE** about three phase power supply, **EXCEPT**?

- I. The cost of a three-phase distribution network is cheaper
- II. It is used to power large motors and other large loads
- III. Widely used especially in rural areas
- IV. The delay between phases has the effect of giving constant power transfer over each cycle of the current

- A. I only
- B. I, II and III
- C. I and III
- D. II and IV

**Q26** In an electric power system, overcurrent or excess current is a situation where a larger intended electric current exists through a conductor, leading to excessive generation of heat, and risk of fire or damage to the equipment. What are the causes of the overcurrent?

- I. Incorrect design
- II. Ground fault
- III. Short circuits
- IV. Excessive load

- A. I only
- B. I, II
- C. I, II and III
- D. All of the above

**Q27** All of the followings are examples of protection mechanisms commonly used to control the risks of overcurrent, **EXCEPT**

- I. Temperature sensors
- II. Short circuits
- III. Current limiters
- IV. Circuit breakers

- A. I and IV
- B. I and II
- C. I, III and IV
- D. II, III and IV

**Q28** Which of the following personal protective equipment (PPE) should be worn when working with electricity?

- A. Metal hard hat and insulated gloves and clothing
- B. Non-metallic hard hat and insulated gloves and clothing
- C. Non-metallic hard hat and non-insulated gloves and clothing
- D. Metal hard hat and non-insulated gloves and clothing





**Q29** Which of the following(s) is/are **NOT TRUE** about the issues of electrical safety in a building?

- I. Injury or damage resulting from contact with blunt edges or corners, moving parts, vibration or physical instability
- II. Fire is normally considered as a secondary effect from overload, abnormal operating conditions, or fault in some system component
- III. This is the shock hazard resulting from the passage of electric current through the human body
- IV. Burns can be caused when metallic objects get very hot or melt and splash when they bridge sources with high volt-ampere (VA) potential

- A. I only
- B. I and II
- C. III and IV
- D. IV only

**Q30** Based on the **FIGURE Q30**, calculate the total resistance of the circuit.

- A. 16.34 k $\Omega$
- B. 75.2 k $\Omega$
- C. 205.80 k $\Omega$
- D. 309.10 k $\Omega$

**Q31** The treated water supplied by a public water system should meet all the requirements, **EXCEPT**

- A. Pleasant to taste
- B. Moderately hard
- C. Moderate amount of suspended matter
- D. Free of harmful impurities

**Q32** The water supply company responsible to deliver treated water of proper quantity only as far as the \_\_\_\_\_.

- A. Entry point of the communication pipe system
- B. End point of the distribution pipe system
- C. Customer's service pipe connection
- D. Consumer's tap inside the house



**Q33** Which of the followings best describe the differences between direct and indirect water supply system?

- I. Direct supply system conveys water directly from water mains to water taps without any transit to the water storage while for indirect system the water from water mains directly feeds storage tank and at least one water tap at the kitchen sink.
- II. Supply of potable water for direct system is from the water mains while for indirect system from the water storage
- III. One of the disadvantages of direct system is the risk of contamination directly from the water mains which is not a problem for indirect system
- IV. Indirect system is suitable for high rise building while direct system is suitable for low rise building

- A. I, II and III
- B. I, III and IV
- C. II, III and IV
- D. All of the above

**Q34** Propose which of the following(s) is/are potential building(s) to be fitted with cold water system as shown in **FIGURE Q34**?

- I. Terraced house
- II. 3 storey bungalow
- III. 9 storey apartment
- IV. 12 storey hotel

- A. I only
- B. I and II
- C. III and IV
- D. IV only

**Q35** A three-storey bungalow project is under construction. Arrange the following activities in correct sequence to carry out plumbing system fitting for direct hot water system in the bungalow.

- I. Water from raising main to the distribution pipe
- II. Drinking water to the kitchen
- III. Water from service pipe to the rising main
- IV. Cold feed pipe to the toilet and boiler
- V. Water from communication pipe to the service pipe
- VI. Water from the boiler to the kitchen and bathroom

- A. V → III → I → II → IV → VI
- B. I → V → II → III → IV → VI
- C. III → I → IV → V → II → VI
- D. I → II → V → III → IV → VI

TERBUKA

Q36 to Q38 are based on the diagram below:

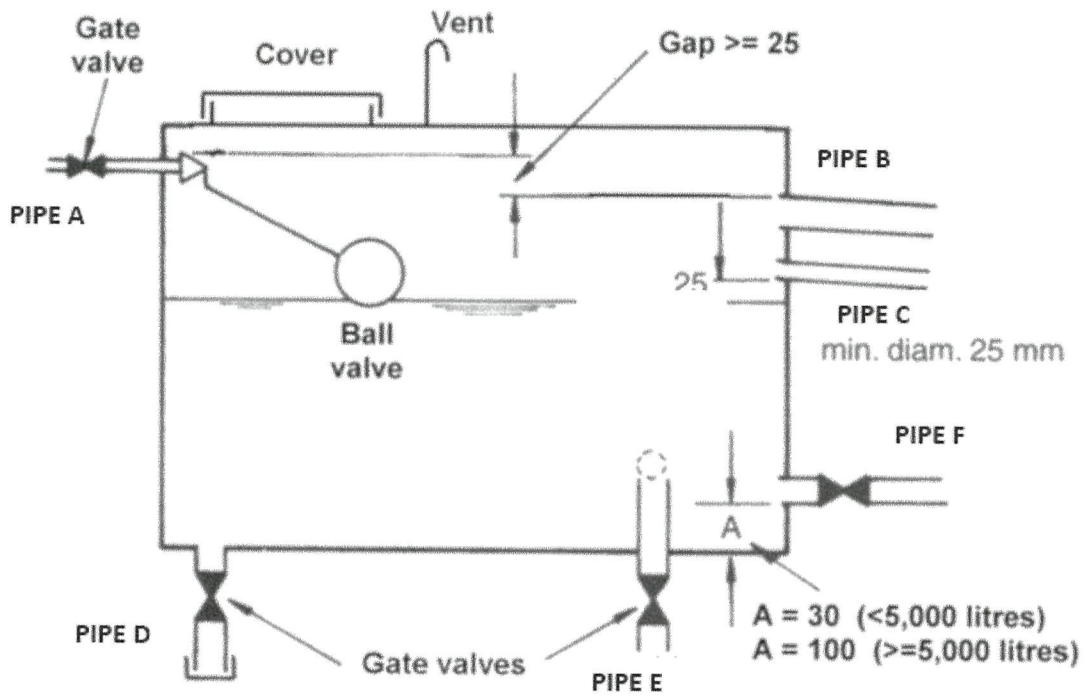

**FIGURE Q36 to Q38**

**FIGURE Q36 to Q48** above is a basic water tank requirement for a gravity supply system.

**Q36** Which of the following pipes should be fitted in every water tank as means of warning of an impending excess water in the tank?

- I. PIPE A
- II. PIPE B
- III. PIPE C
- IV. PIPE E

- A. I and II
- B. II and IV

- C. III and IV
- D. II and III

TERBUKA

**Q37** What are the combination of pipes in the water tank to be at the opposite side to each other to prevent stagnation of water?

- I. PIPE A
- II. PIPE B
- III. PIPE D
- IV. PIPE F

- C. I and IV
- D. I and II

- C. III and IV
- D. II and III

**Q38** What is/are the possible cause(s) of water storage overflow?

- I. PIPE F is leaking
- II. Ball Valve malfunction
- III. Low water pressure in PIPE A
- IV. No maintenance of PIPE B

- A. I only
- B. II only

- C. II and III
- D. I and IV

**Q39** All of the followings are examples of water efficiency approaches, **EXCEPT**

- A. Water recycling
- B. Water efficient irrigation
- C. Water pressure detection system
- D. Water efficient fittings

**Q40** Which of the followings are benefits of water efficiency program?

- I. Less environmental impact
- II. Sustained water quality
- III. Reduced water demand
- IV. Wastewater treatment saving

- A. I, III and III
- B. II, III and IV

- C. I, III and IV
- D. All of the above



**SECTION B**

ANSWER ALL QUESTIONS.

**Q41** Natural ventilation in Malay traditional house is a combination of cross ventilation and outdoor hot stack effect ventilation. By using your own sketches, explain how these ventilation processes take place.

(10 marks)

**Q42** **FIGURE Q42** shows a cavity wall of an existing house that has outer and inner brickwork leaves each 112mm with a 60mm air gap between them, finished with a 10mm layer of plaster inside. Based on the information, calculate the U-value of existing wall.

Thermal conductivity (k-value) of brickwork : 0.73 W/m K  
Thermal conductivity (k-value) of plaster : 0.46 W/m K  
Thermal resistance (R-value) of outer surface ( $R_{so}$ ) : 0.055 m<sup>2</sup> K/W  
Thermal resistance (R-value) of inner surface ( $R_{si}$ ) : 0.123 m<sup>2</sup> K/W  
Thermal resistance (R-value) of air gap : 0.18 m<sup>2</sup> K/W

(10 marks)

– END OF QUESTIONS –



FINAL EXAMINATION

SEMESTER/SESSION : SEM I / 2018/2019

PROGRAMME CODE : BFF

COURSE NAME : MECHANICAL & ELECTRICAL SYSTEM

COURSE CODE : BFC32602

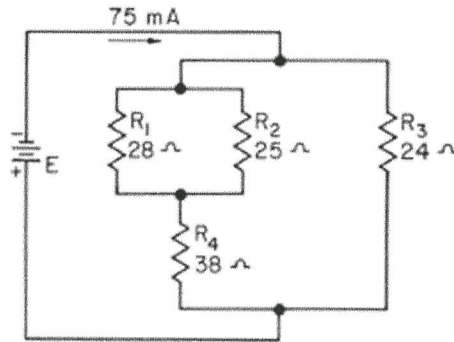

FIGURE Q30

TERBUKA

**FINAL EXAMINATION**

SEMESTER/SESSION : SEM I / 2018/2019  
COURSE NAME : MECHANICAL & ELECTRICAL SYSTEM

PROGRAMME CODE : BFF  
COURSE CODE : BFC32602

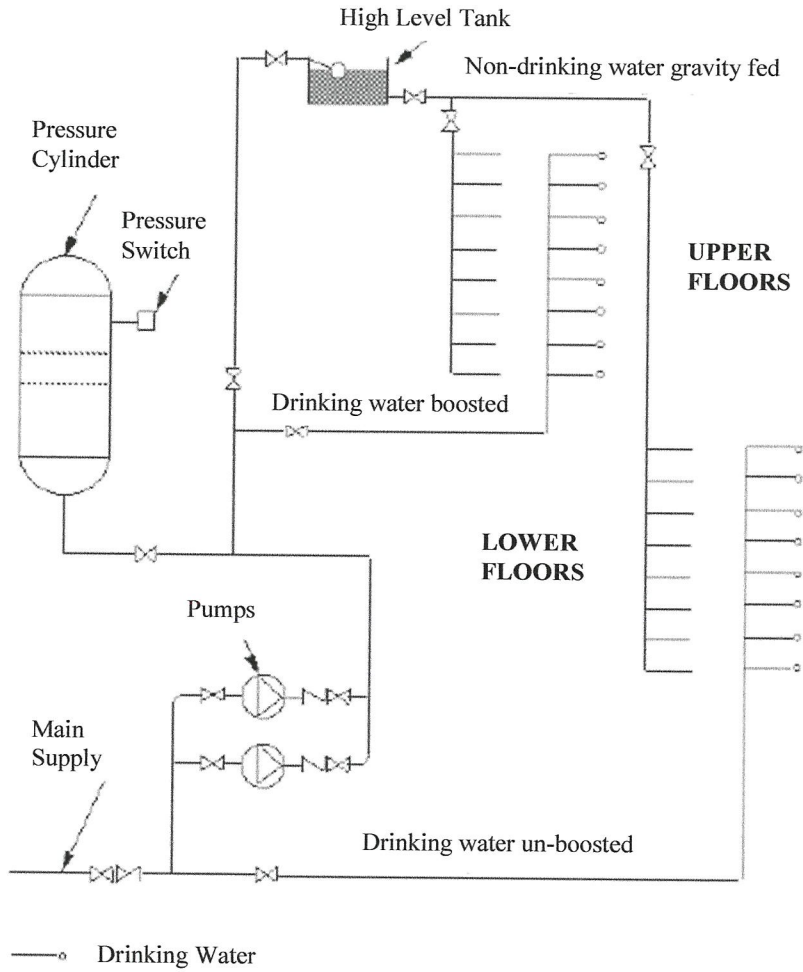

**FIGURE Q34**

TERBUKA

**FINAL EXAMINATION**

SEMESTER/SESSION : SEM I / 2018/2019  
COURSE NAME : MECHANICAL & ELECTRICAL SYSTEM

PROGRAMME CODE : BFF  
COURSE CODE : BFC32602

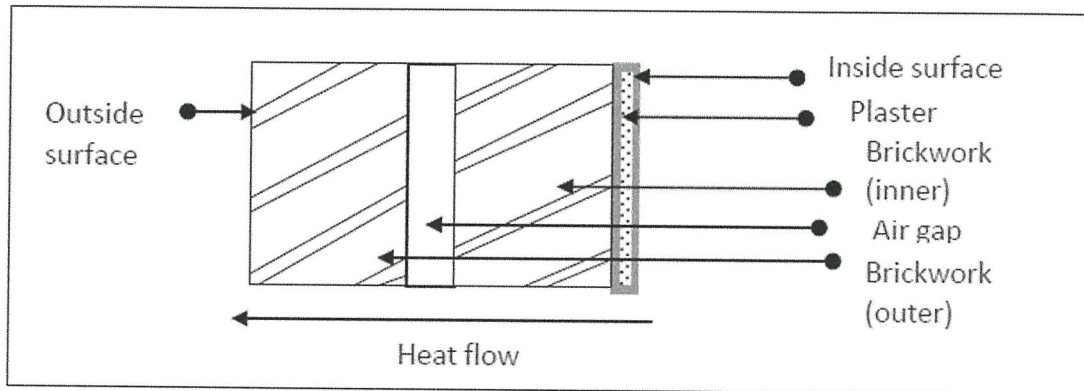

**FIGURE Q42**

TERBUKA



