



UNIVERSITI TUN HUSSEIN ONN MALAYSIA

**FINAL EXAMINATION
SEMESTER II
SESSION 2017/2018**

COURSE NAME : STRUCTURAL ANALYSIS
COURSE CODE : BPD 20403
PROGRAMME CODE : BPC
EXAMINATION DATE : JUNE / JULY 2018
DURATION : 3 HOURS
INSTRUCTION : ANSWER ALL QUESTIONS

TERBUKA

THIS QUESTION PAPER CONSISTS OF FIVE (5) PAGES

Q4 A simply supported beam as shown in **Figure Q4** as in **Appendix** is subjected to axial loads of 20kN at point C. The beam also loaded with uniformly distributed load of 10kN/m along 5m from point A to B. Given the value of elastic modulus, $E = 200\text{kN/mm}^2$ and moment inertia, $I = 10^8\text{mm}^4$.

(a) Calculate the reaction forces at points A and D. (10 marks)

(b) Analyse the deflection at points B and C using Macaulay method. (15 marks)

- END OF QUESTIONS -

TERBUKA

FINAL EXAMINATION

SEMESTER / SESSION: SEM II / 2017/2018
COURSE NAME : STRUCTURAL ANALYSIS

PROGRAMME CODE : 2BPC
COURSE CODE : BPD 20403

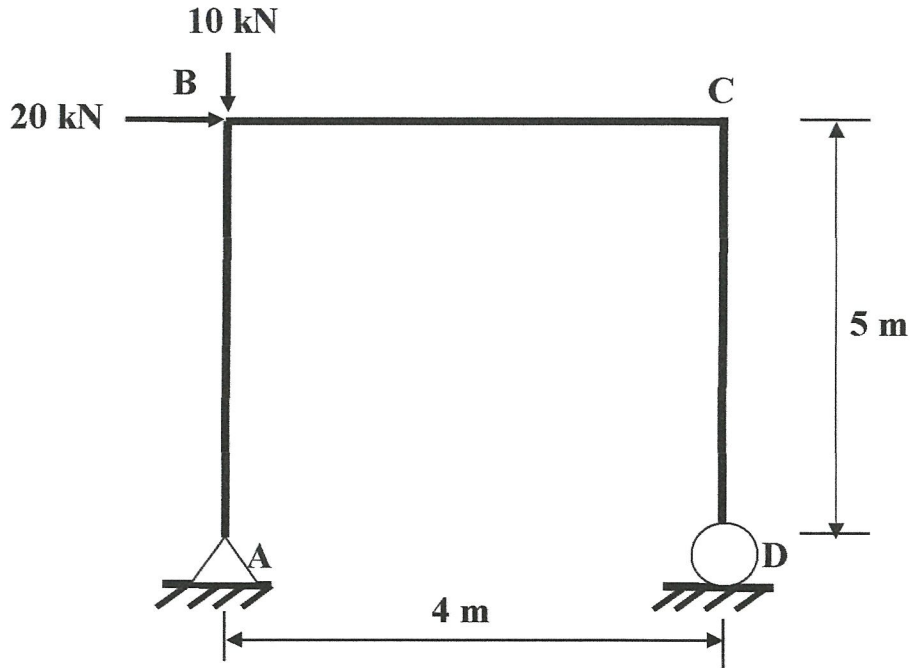

Figure Q1 : A Frame Structure

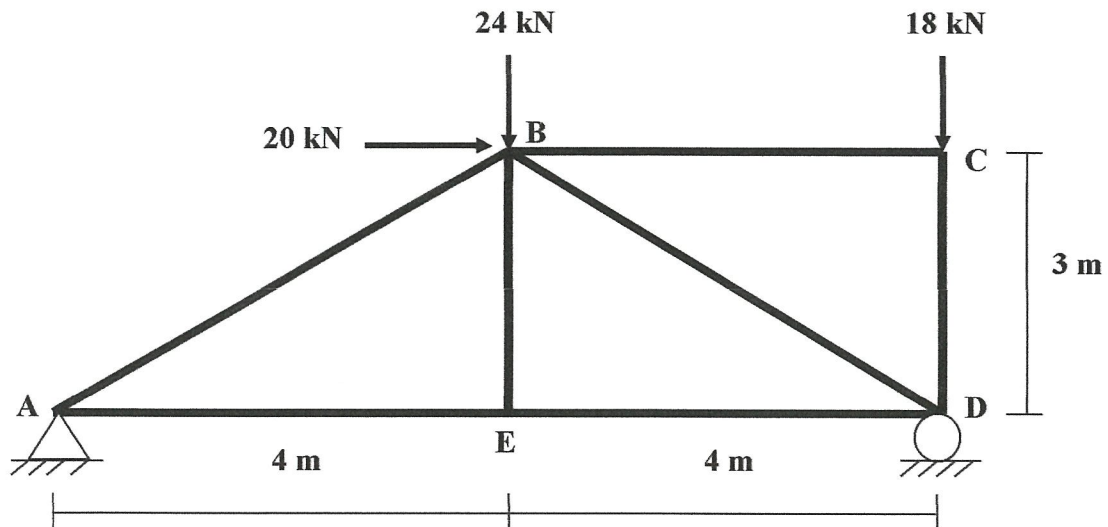

Figure Q2 : A Plane Truss

TERBUKA

Assoc. Prof. Dr. Nur Hafidah, M. Sc., Ph.D.
Faculty of Engineering, Universiti Teknikal Malaysia Melaka
Institute of Quality Management and Business
Technology Management (IQMBT)

FINAL EXAMINATION

SEMESTER / SESSION: SEM II / 2017/2018
COURSE NAME : STRUCTURAL ANALYSIS

PROGRAMME CODE : 2BPC
COURSE CODE : BPD 20403

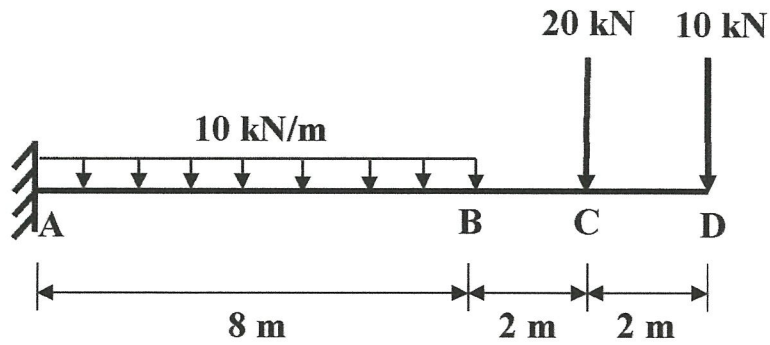

Figure Q3 : A Cantilevered Beam

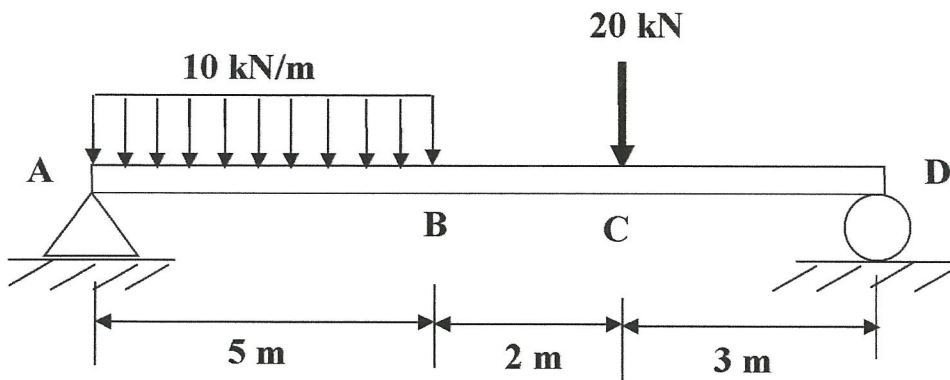

Figure Q4 : A Simply Supported Beam

TERBUKA

Department of Civil Engineering
Faculty of Engineering
Universiti Teknikal Malaysia Melaka
76100 Durian Tunggal, Melaka
Tel: 06-7610100
Fax: 06-7610101
Email: info@utem.edu.my